PLEDGE
1971

THE NURSES ALUMNAE ASSOC. OF THE UNIVERSITY OF MA

To Everything There Is A Season

1971 Pledge
University of Maryland
School of Nursing
Baltimore, Maryland

A Time To Be Born

And A Time To Die

A Time To Kill

A Time To Heal

A Time To Build Up

And
A Time
To
Break Down

A Time To Weep

A Time To Laugh

A Time To Embrace

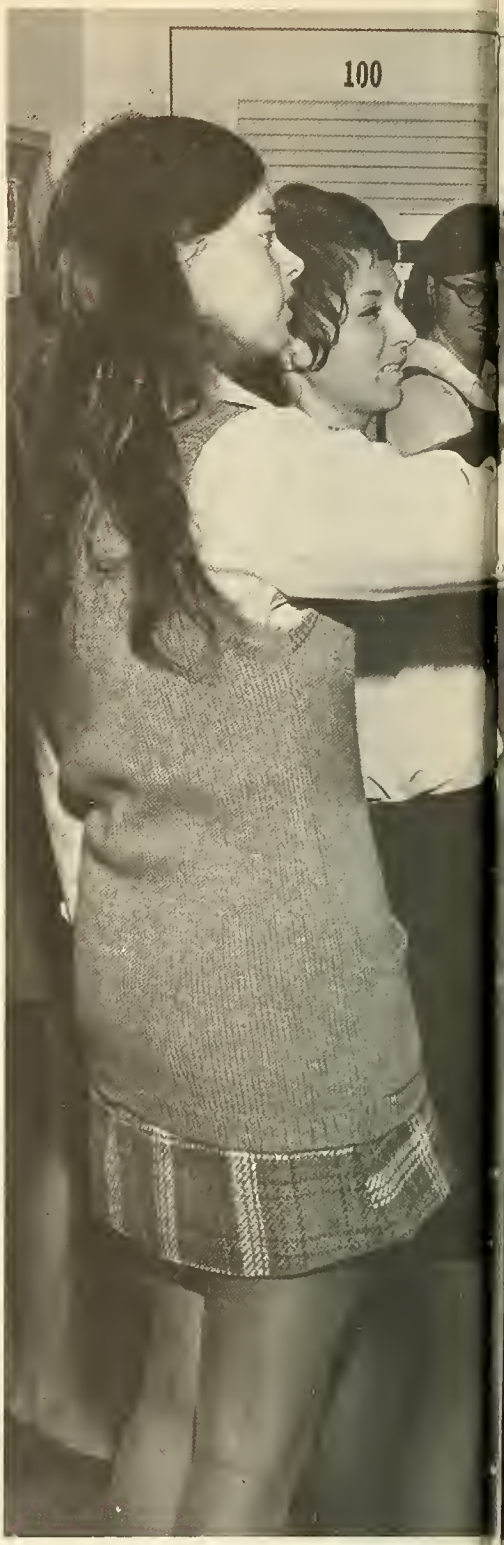

A Time To Refrain From Embracing

A Time To Love

A Time To Hate

Loneliness And Darkness

A Time

To Be Silent

A Time To Speak

. . . And
A Time
For
Every Matter
Under Heaven

Ecclesiastes 3:1-8

Faculty and Administration

DR. WILSON H. ELKINS
President

DR. ALBIN O. KUHN
Chancellor

MISS GERALDINE PETTIT
Assistant to the Dean

DR. DARYL STEWART
Assistant to the Dean,
College Park

DR. RUTH KOHL
Assistant Dean

DR. MARION MURPHY
Dean

COL. DRUCILLA POOLE
Director, WRAIN

LTC. PATRICIA MILLER
Deputy Director, WRAIN

MRS. LOUISE LINTHICUM
Coordinator

Junior Medical – Surgical Nursing

DR. SHIRLEY GRAFFAM
Chairman

MAJ. CLARA ADAMS
WRAIN

CPT. STANLEY BAGBEY
WRAIN

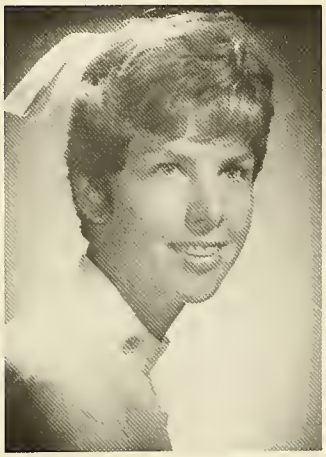

PATRICIA BAKER
Baltimore

MARY ELLEN CAMPBELL
Baltimore

MAJ. LAURA COGGIN
WRAIN

LTC. JOAN COTTER
WRAIN

CHARLOTTE DAVIES
Baltimore

THOMASINE GUBERSKI
Baltimore

ELIZABETH HERMAN
Baltimore

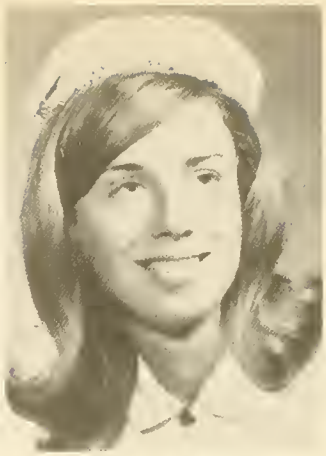

BEVERLY JACKSON
Baltimore

ANN MADISON
Coordinator, Baltimore

GLORIA McFARLAND
Baltimore

NORMA MELCOLM
Baltimore

MAJ. MARBETH MICHAEL
WRAIN

MAJ. DOROTHY POCKLINGTON
WRAIN

CHERYL SMALLEY
Baltimore

MAJ. MARY SPINE
WRAIN

CPT. FAITH STERLING
WRAIN

CPT. JAMES VAIL
WRAIN

LTC. CAROLINE VAN MASON
WRAIN

MAJ. KATHRYN AMMON
WRAIN

SUSAN CLARK
Baltimore

PEGGY CLUSTER
Baltimore

Obstetrical – Pediatric Nursing

LTC. MARY CONDIT
WRAIN

FRANCES DAMRATOWSKI
Baltimore

LTC. BARBARA FINK
WRAIN

JULIE FORTIER
Baltimore

JOHNNYE HICKS
Baltimore

GAIL HOOPER
Baltimore

MAJ. JEAN JOHNSON
WRAIN

JOYCE KAETZEL
Coordinator, Baltimore

NORMA LEAK
Baltimore

CLAUDIA LUKASIK
Baltimore

MARY MARILLEY
Baltimore

CPT. ELIZABETH McGOWAN
WRAIN

LTC. MARY MULQUEEN
Coordinator, WRAIN

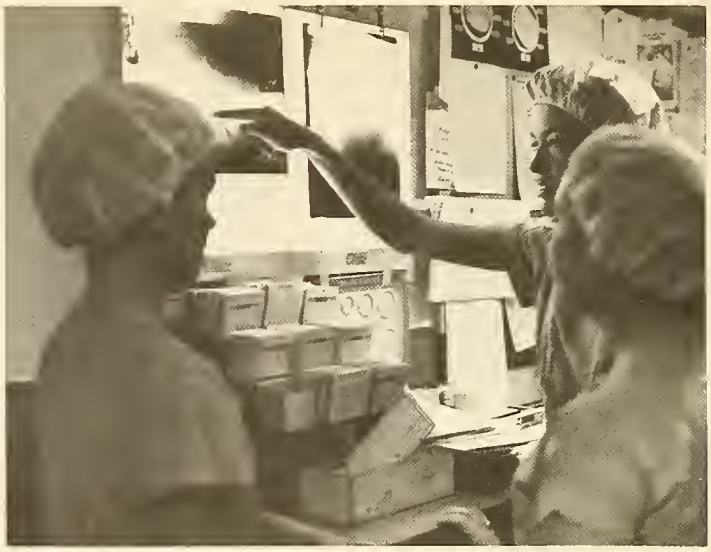

STEPHANIE MUTH
Baltimore

LTC. ROSA RAMIREZ
Coordinator, WRAIN

VIRGINIA SANBURY
Coordinator, Baltimore

LORETTA SEITZ
Baltimore

CPT. ROSAMOND SHEPARD
WRAIN

LTC. FLORA STRETT
WRAIN

DR. MARY NEAL
Chairman-Baltimore

Senior Medical – Surgical Nursing

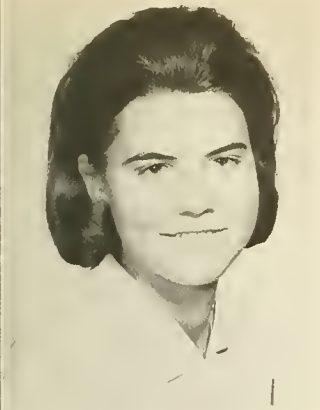

GERALDINE BONSALL
Baltimore

LINDA BRIGHT
Baltimore

ROBERTA CONTI
Baltimore

VIRGINIA GOSSARD
Baltimore

PATRICIA GRADY
Baltimore

MILDRED KREIDER
Baltimore

LTC. AUDRE McLAUGHLIN
WRAIN

LTC. BETTY MORGAN
Coordinator, WRAIN

MARYANN ROWLAND
Baltimore

BETTY SHUBKAGEL
Coordinator, Baltimore

MAJ. LILA STEVENS
WRAIN

MAJ. GERARD STRIEPER
WRAIN

MAJ. GERALD THROWE
WRAIN

Psychiatric — Public Health Nursing

LTC. DOROTHY ALLISON
P.H.-WRAIN

PATRICIA GILROY
P.H.-Baltimore

LINDA GERSON
Psych.-Baltimore

LTC. AMY GEISSINGER
Coordinator
P.H.-WRAIN

EVA GAINES
P.H.-Baltimore

MAJ. ANNA FREDERICO
P.H.-WRAIN

EVELYN EGGEGROTEN
P.H.-Baltimore

CPT. CHARLES DOUGLAS
Psych.-WRAIN

BONNIE CHARYSZYN
Psych.-Baltimore

LTC. PATRICIA GREENE
P.H.-WRAIN

PATRICIA HENRY
Psych.-Baltimore

ANNA HOLMES
Psych.-Baltimore

LTC. MARY HORAN
P.H.-WRAIN

SANDRA JENSEN
P.H.-Baltimore

LTC. JOHN KAROWSKI
Psych.-WRAIN

ELIZABETH LENZ
P.H.-Baltimore

CPT. MARY MANDERINE
Psych.-WRAIN

JANET MILLER
Psych.-Baltimore

CAROL MORAN
P.H.-Baltimore

MARY MULLER
P.H.-Baltimore

MAJ. JOYCE NURSE
P.H.-WRAIN

MARISE PONDER
P.H.-Baltimore

MARY RAPSON
P.H.-Baltimore

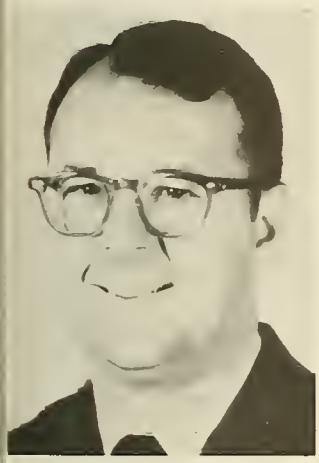

LTC. NORMAND ROBITAILLE
Psych.-WRAIN

FLORENCE SCHUBERT
Psych.-Baltimore

LTC. MARJORIE SMITH
Coordinator
Psych.-WRAIN

MARGARET TETZ
Psych.-Baltimore

DOROTHY THRONEBORGH
Psych.-Baltimore

KATHRYN WOHLSON
Coordinator
P.H.-Baltimore

Audio-Visual Staff

MR. POPE AND MR. JOHNSON WRAIN

ADA LINDSEY
Baltimore

CHARLES BIDWELL
Baltimore

Faculty Not Pictured

ALICE AKEHURST
J. AWREY
MAJ. SARAH BALKEMA
E. CARLO
M. KAHLER
LTC. EDITH LANDELLS
LTC. ETHEL LaROCK
L. PAXTON
WILMA PHILLIPS
ROSETTA SANDS
K. TU
REGINA VENN
CECLIA ZITKUS

MRS. MAZZONE
WRAIN

MRS. McCAMMON
BALTIMORE

Secretaries

MRS. McGOVERN
WRAIN

MRS. LOWRY

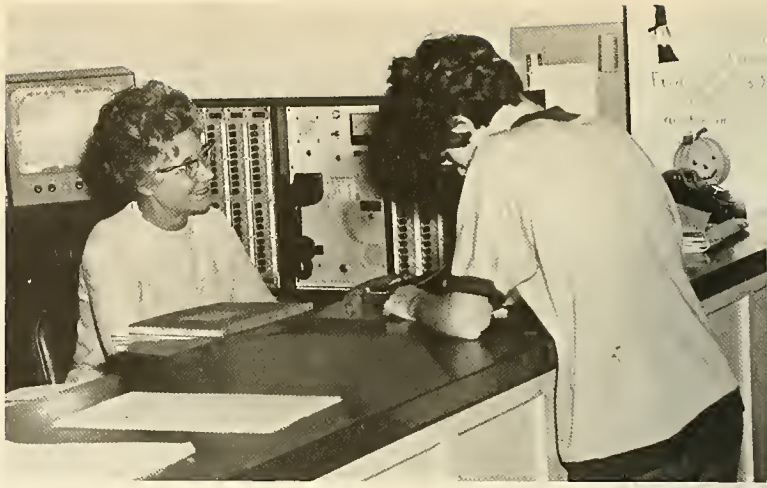

MRS. CLARK

MRS. RAILEY

Receptionists

MRS. BROWN

MRS. RANKIN

MRS. PROCTOR

House Mothers and Resident Assistants

MISS MESSICK

MRS. SHUCK

RESIDENT ASSISTANTS:
Top — Edda Sonnenberg, Charlene Davis
Bottom: — Bobbi Rosenthal, Carla Spellman, Emma Clarke

MRS. GUITERAS

MRS. AMES

MRS. MEIGHEN

MAJ. MILLER
Adjutant

ISGT McNEIL, First Sergeant

Wrain Staff

CPT. ALEXANDER, Supply Officer

Sp5 DRESCHER
Supply

1LT WEINKLE
Admin. Asst.

MAJ. SKELTON
Adjutant

Senior Class

Baltimore Senior Class

Class Officers

President — LINDA KIPKE
Vice-President — ELAINE RESSIN
Secretary — MARILYNN LESTER
Treasurer — CLAIRE SIEGRIST
Advisor — MISS CAMPBELL

CHRISTINE ALBRANO

DOROTHY ALTLAND

JANIS BAHNER

RACHEL BALLENGER

JEANNETTE BARNES

ROXANNE BAUMGARDNER

SUSAN BOTZLER

JOYCE BOUNDS

MARJORIE BOYD

WENDY BRAGG

BONNIE BRENNAN

HELEN BRIGHAM

MAUREEN BROWN

LINDA BRUNNER

GLENDA BURDETTE

KAREN CHICHILLA

FLORENCE COLIGNY

JANE COLLERAN

LIZ COOK

LINDA CROWL

KAREN DAVIS

MILDRED DiFABIO

FAYE EDWARDS

MARGARET FISHEL

KATHLEEN FLEMING

LINDA FOX

GAIL GILES

LINDA GOLLA

LINDA GUILD

KATHERINE HABER

LYNN HANSEN

CYNTHIA HARRIS

BARBARA HARVEY

KATHLEEN HASPERT

ANN HOEHL

RUTH HOLZAPFEL

HARRIET HOFFMAN

DIANA HOPE

LINDA HUBATKA

PAULINE IACANGELO

IRIS INGBER

LINDA JONES

RITA KERRICK

WALTER JUNG

LINDA KIPKE

KATHLEEN KITCH

LINDA LAMBERT

ELIZABETH LaPATKA

MARILYNN LESTER

SUZANNE LEVI

LORETTA McCORD

CHRISTINE McCORMICK

JULIA McDONOUGH

PATRICIA McENTEE

CAROLYN MEADE

SHARON MICHAEL

ZOE MIER

BARBARA MILLER

JUDITH MINTZER

MARGARET NOCTOR

BARBARA NORTH

PHYLLIS O'DAY

LINDA O'NEILL

JULIA ORETO

ELIZABETH OWENS

PATRICIA PADGETT

SUSAN PATRICK

RICHARD PERSON

SHIRLEY PICKETT

CAROLINE RADCLIFF

KATHLEEN RESNICK

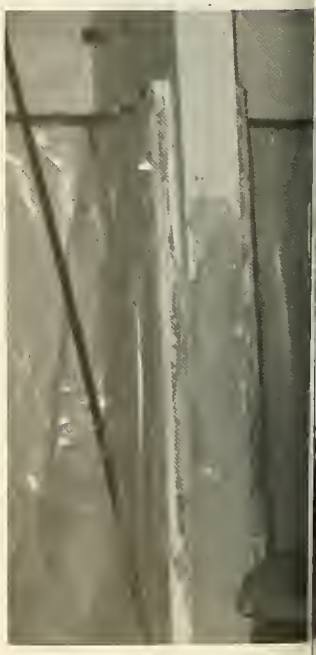

ELAINE RESSIN

JUDITH RUSH

MARY SHULTZ

SUZANNE SCOTT

FRANCIS SHIVE

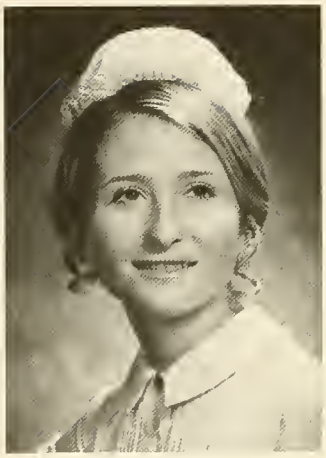

CLAIRE SIEGRIST

BRENDA SIEWICKI

EDDA SONNENBERG

CARLA SPELLMANN

SHARM SPRAGUE

JUDITH OVERMAN

SANDRA STEVENS

WINIFRED STILL

MARGARET SULLIVAN

JO ANN TATER

RICHARD TROY

MAUREEN WADDEN

CAROLE WARNER

CASSANDRA WATKINS

JACQUELINE WEEKS

JOANNE WHITMER

ELLEN WILSON

JACQUELINE WOLMAN

FAITH YOST

LINDA ZIEGLER

Seniors Not Pictured

NANCY CASTILE
MAXINE DATCHER
ELIZABETH HARWICK
VIRGINIA LANA
ROBIN LEVENSON
JOSEPHINE McKEE
MARY MAGGIO
MARY KUHN
ROSE MARIE SUMIK
PHYLLIS TRAIL

Wrain Senior Class Officers

President — RITA HERMAN
Vice-President — RITA MILLER
Secretary — SUE WARD

Treasurer — DONNA ANDERSON
Social Chairman — CAMILLE GILBERT
Historian — GINNY WRAY

DONNA T. ANDERSON

BARBARA BAKER

JOSEPHINE BRYAN
HERNANDEZ
Josie

SANDRA K. BROWN
Sandy

BEVERLY BELEW
Bev

KATHLEEN MARIE CAMPBELL
Campbell

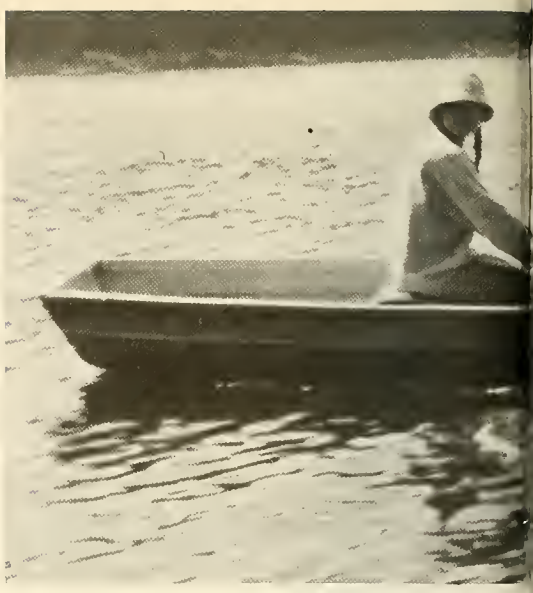

KATHLEEN M. DODT
Kath

SHERRY A. DARNALL

JOYCE DONNELL

MARY ELLISON

DIANE K. EVANS

DAWN ECKO

KATHLEEN E. FIEDERER
Cotton Balls

PAULETTE EGAN

ALICE A. FORD

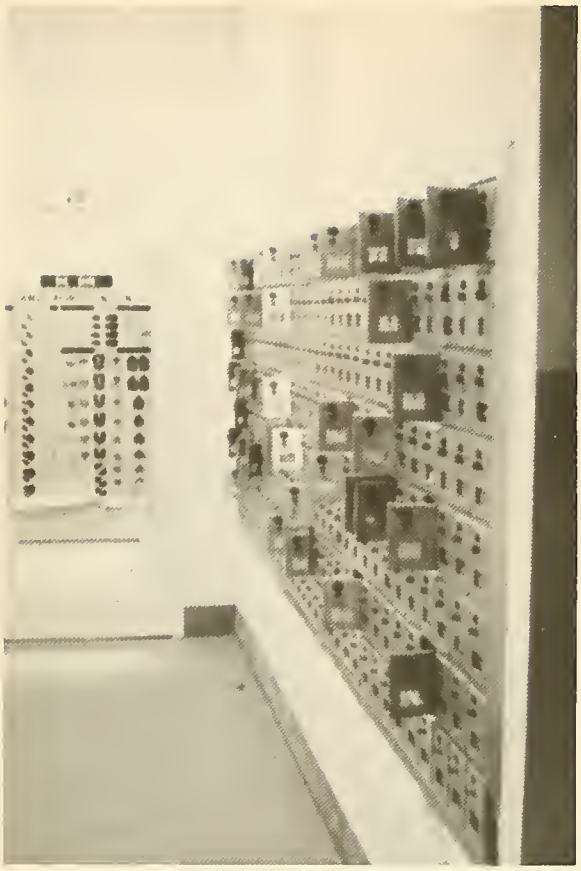

Thou shalt lock thy mailbox!

CHARLANE A. FRAZIER
Charli

LINDA FUQUA
Lindy

SHARON K. GAVIN

CAMILLE A. GILBERT

MARY LOUISE GILLEN
Marylu

SUSAN HARSHMAN
Sue

LOUISE GUNDY

DONNA M. HEATON
Dee-Wanna

HARRIET HEMINGWAY
"Hard" Harri

RITA HERMAN

ELLEN HEUER

CAROLYN M. HOUSE
Cary

SUSAN ANN HOWELL
Sue

NORA KLINGE
Norie

JILL JAMESON

JEAN KLINGELHOEFER

LINDA J. KAISER

VALERIE A. KNACK
Cocker

KAREN KANDT

KAREN C. KRAMER

The only way to fly!

SUE KREMENAK

JUDY LARSEN

PHYLLIS LA PINE
Phyl

CHARLOTTE J. LEPLEY

LINDA LA ROCK
Rocky

NANCY N. LESTER

KATHY LEWIS

RORY MARTIN

MARY P. LIPPMAN
Birdlegs

SUSAN McCABE

Nursing 400?

TERESA A. McKENNA
Terri

EILEEN McCLEARY

JUDY McERLANE
Mac

It doesn't pay to walk!

LINDA S. MERGEN

DONNA K. MEYER

Left-BILLIE L. MEYERS

Right-RITA MILLER

Left-VIRGINIA MILLER
Ginny

Right-JUDY C. J. MOORE

NANCY MORGAN

SUSAN MORONEY

JEAN A. MURPHY
Jeannie

JAN K. MYERS
Patches

Left-MARTHA K. NELSON
Marti

Center-DONNA A. OHLIN

Right-MARY K. O'NEILL
M. K.

SUSAN PASCOE

JUDY JUDY PIERSON

BARBARA ANN PUGIL
Pugil

CARLA REEVES

DALE SCAMEHORN

LINDA R. SEELY
Seely

DIANE MARIE SHEA

JUSTINE M. RACZKIEWICZ
Jus

KATHLEEN ANN SHEEDY
Kathy

VICKY SHELDON

CLAUDIA SHORE
C. Shore

MARY JANE SICKMAN
Janie

MAURINE SILHA

TERREE SCAGGS
Boobs

MARY ANN SMITH

BLINN STEWART

DONNA TAYLOR

JEANNIE THARPE

TERESA C. TOGGER

ANNA TOWBER

JOY VANDERTILL
Joyful

Another senior with Volkmann's contracture.

SUSAN ANN WARD
Sue

SUSAN WILLIAMSON

VIRGINIA WRAY
Ginny

DAWN L. WELLS

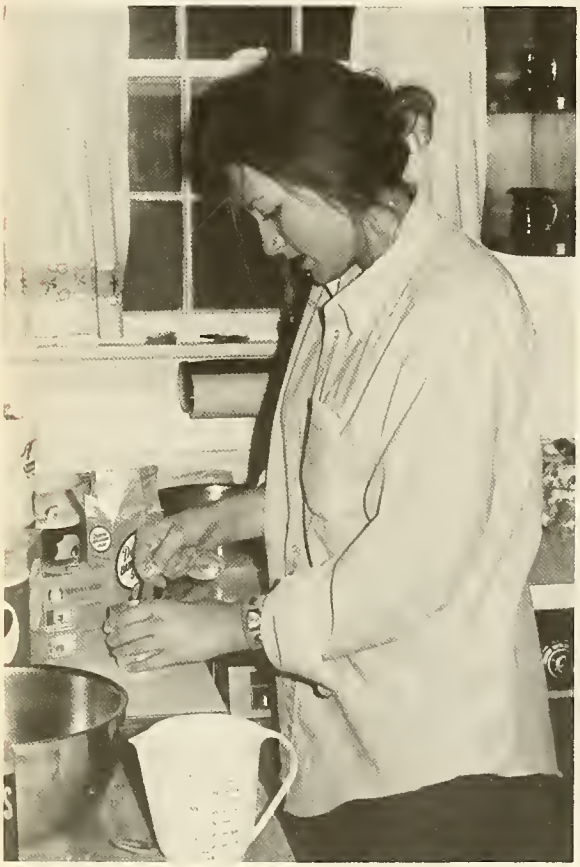

Sr. Class Advisor
CLARA ADAMS

Srs. Not Pictured

PAULETTE BURNS
DEBORAH CLARK
PAMELA FERLAND
CHARLENE GOOCH
ANITA HAM
SANDRA HARPER
CARLA JOLIAT
JILL KEELER
LUCETTE KLEIN
TERRY McCORMICK
MARY MORRISSEY
CHERYL NELSON
DEBORAH SPERRY
JANICE SPENCE
KATHLEEN TWOHY
CAROL WELSH

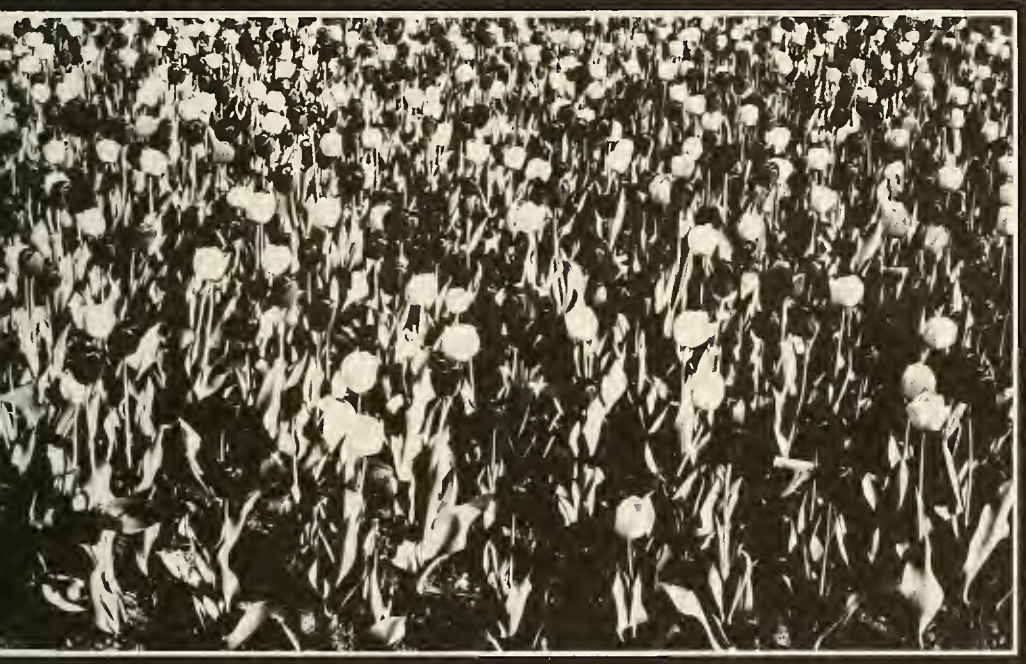

Senior Curriculum

Senior Medical-Surgical Nursing Is . . .

Team Leading,

Renal Dialysis,
Coronary Care,
Neurological Nursing,
Intensive Care,
Rehabilitation,

Frustration,

A mini experience, CVP's and EKG's, Camping Out In The Library.

Psychiatric Nursing Is . . .

Your One-To-One Groups,

New Feelings
For You And
For Them

Therapeutic Communication, No.1 Cause of Withdrawal and Insanity.

Public Health Nursing Is . . .

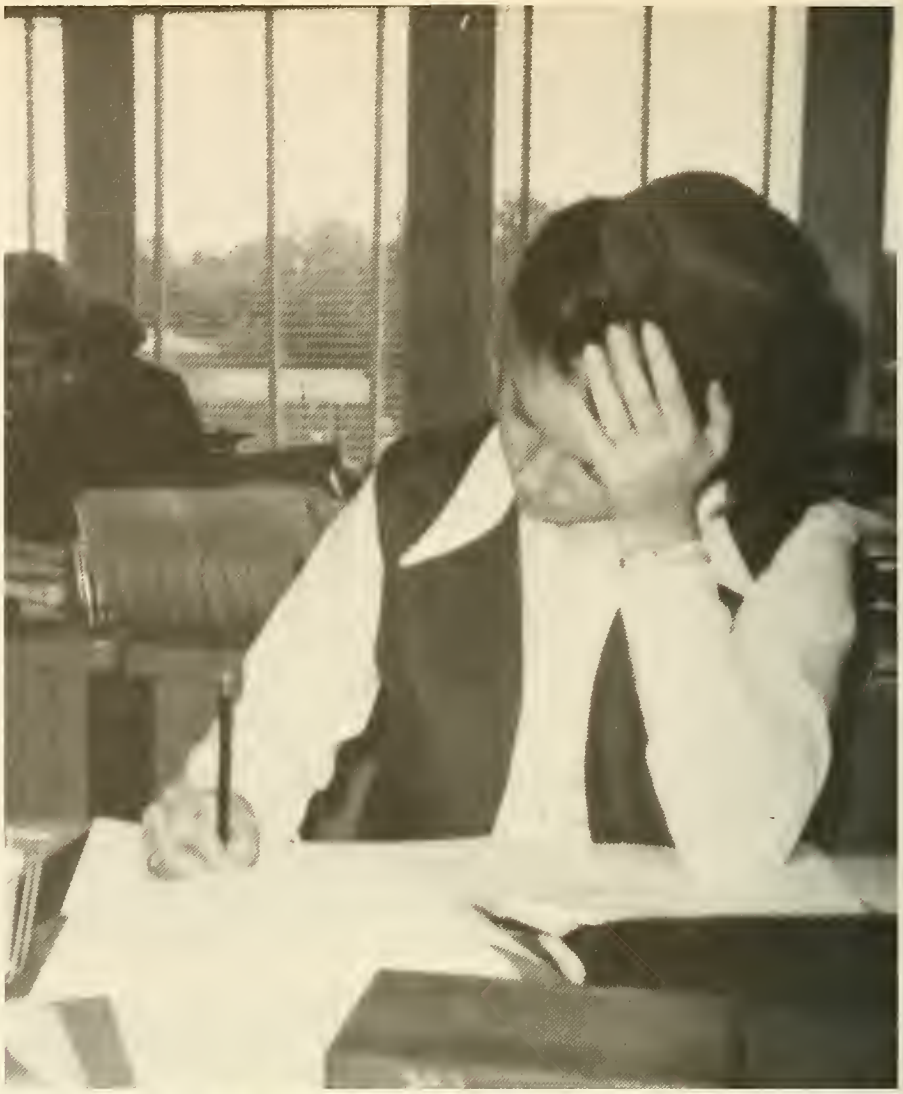

Working With
the Family and
the Community,

Newborn Appraisals,
Referrals,
The Bag Technique
Realizing the Health Dept.
Couldn't Function Without
Paper Mills,

Car Trouble,
Praying for the Sun,
Foot Stomping.

Junior Class

Baltimore Junior Class

Officers

Left to right: Top row—Kati Croft, Secretary; Patti Hong, Treasurer; Pat Mahone, President; Peg Adams, SNCM.
Bottom row—Patti Wise, Social Chairman; Alice O'Keefe, Vice-President.

Peggy Adams

Thelma Bates

Arlene Bennett

Linda Betkey

Gail Brinkman

Judith Berger

Barbara Brisentine

Diane Celly

Pamela Chalmers

Mary Chance

Cheri Cheney

Eileen Clubb

Barbara Cohee

Jody Colerick

Karen Ann Cook

Anne Costello

Carolyn Crane

Ann Crisler

Kati Croft

Sharon Crowley

Jackie Davis

Kathleen Decker

Cathy Dempsey

Rhéa Dolan

Martha Dooley

Angie Ducey

Carol Eckstein

Margie Echberg

Sally Englebrecht

Suzanne Fischer

Sharon Fisher

Nancy Fitzpatrick

Michele Flitt

Grace Folsom

Jackie Forsythe

Kay Freeman

Sue Grysavage

Mary Harding

Joyce Harps

Gwen Hart

Jane Harvey

Deborah Holladay

Carol Holub

Patricia Hong

Sonia Hughes

Linda Hull

Jeanne Humm

Candy Jacobs

Karen Johnson

Jean Jones

Natalie Kiernan

Barbara Kostrosa

Lynda Kuester

Pat Lambert

Karen Lester

Deborah Lewin

Pat Mahone

Ruth Max

Margaret Meeks

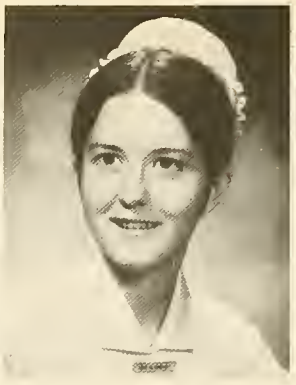

Mary Morphet

Debbie Nanni

Lynda Nardone

Dale O'Connor

Tammy Oglebay

Barbara Olmer

Millie Omar

Casandra Parker

Cynthia Park

Linda Patterson

Janet Pope

Monica Porter

Debbi Scavone

Patricia Schlotthaber

Roseanne Shearin

Susan Smythers

Patty Speer

Pat Spernow

Anna Staples

Elizabeth Streaker

Carol Tanzer

Joyce Taylor

Mary Tumulby

Diane Unkle

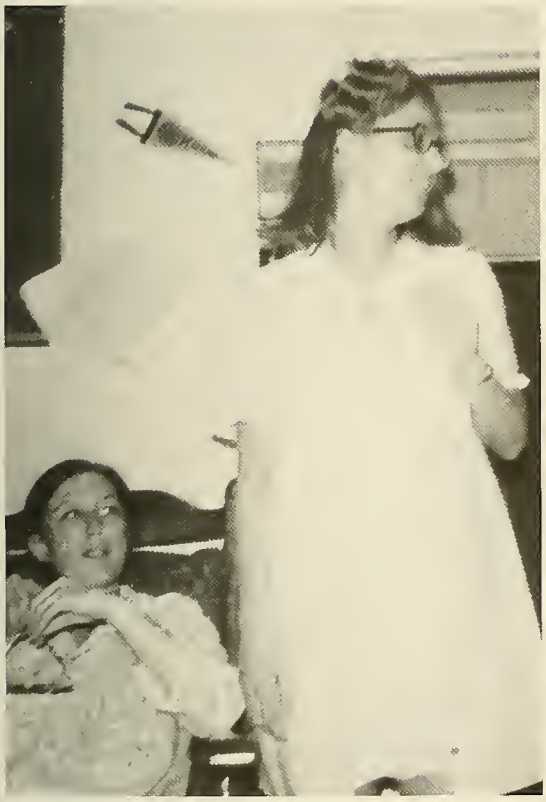

Karen Vogel

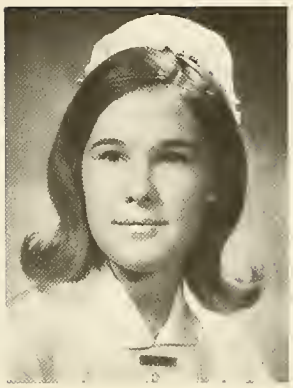

Linda Von Essen

Ann Wachter

Patricia Ward

Diane Weinstein

Sharon Wenzel

Rosemary Whelan

Linda Wicker

Shelly Wilson

Patti Wise

Katherine Wishard

Patricia Wit

Debby Wojtczuk

Jean Yates

Denetta Zieman

Martha Zitomer

Juniors Not Pictured

Susan Arnett
Richard Ball
Bonnie Brian
Patricia Casper
Dolores Christ
Carol Jean Clark
Lynn B. Cohen
Linda Cory
Diane Davies
Susan DeWit
Grazina Duda
Lois Eader
Sherryl Eldridge
Sharon Elliott
Lynn Flaherty
Carol Fogarasi
Claire Foote
Colin Harryman
Marie InFante
Theresa Jarboe
William Johnson
Eileen Kane
Susan Keller
Patricia Kosnick
Faith Larmone
Rosemary Lanni
Brigid Lickterg
Susan MacRae
Rose McGreavy
Kathy Melvin
Melinda Michaels
Susan Michaels
Diane Miller
Jennifer Miller
Teresa Miller
Alice O'Keefe
Phyllis Reynolds
Joan Robinson
Claire Schlench
Bonnie Schneider
Sandra Sciaretta
Susan Seigel
Jennifer Sharell
Marjorie Silver
Katherine Stoffa
Rhonda Udelson
Mary Walsh
Eileen White
Susan Wilby
Sharon York

Wrain Junior Class Officers

President — JANE CLIFFORD
Vice-President — NANCY DEVLIN
Secretary — MARNI JACKSON

Treasurer — LOIS TRIMM
Social Chairman — NANCY STENGER
Historian — CLARA HUFF

Denise M. Ahlgren

Sue Arnold

Beth Benard

Beth Bonnell

Wraindrops

Dianne Borski

Toni Borski

Bonnie Boyer

Janet Lee Brewer
Jan

Jean Briggs

Kathleen Brink
Kathy

Linda L. Brooks

Julianne Buck

Linda Burtt

Kathleen A. Cascaden
Kathy

Beverly Claus

Jane E. Clifford

Claire Y. Collier

A "junior" WRAIN student.

Sherry Lynn Curry

Barbara A. Dalum

Kay Davis

Nancy Devlin

Bonita J. Bossire
Bonnie

Julia Fitch

Shirley Galendo

Diana George

Edith Gunnels

Deborah C. Hall

Kathleen Jo Guhin
Kathy

Jeannette M. Heindl

Kathleen A. Hill

Lynn Hoftiezer

Anne Hogden

Clara M. Huff

Hey, I can play that song!

Elaine Hughes

Susan Hurley
Sue

Deborah Johnson
Dwarf

Janine V. Kanters

Linda A. Killion

Linda King

Jean Jaskowiak

Carol Anne Kerick

Christine S. Kris
Chris-Chris

Marilyn Leonard

Pamela Locher
Pam

Leah C. Logan

You actually found a required AJN?

Karen Annette McConaghy

Karen McConnell

Cheryl McElroy

Evelyn Maurer

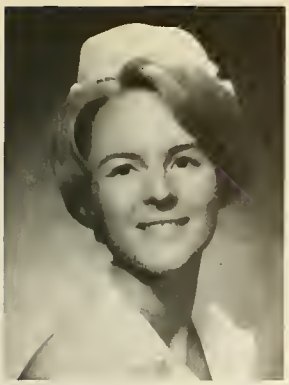

E. Anne Mears

Lila A. Metts

Marian Ardine Miles

Melinda Miller

Judith E. Morey
Judy

Harriette Mullins
Harri

Mary Anne Murphy

Elizabeth Nesbitt
Betty

The only way to write a care study!

Mary Pat O'Brien

Nora L. Olbrant

Linda F. Op't Hof

So this is how to stack urines!

Deborah Palczewski

Sue Ann Parmeter

Joanne Parmly

Kathryn R. Pegors
Kath

Mary Pence

Dianne Peterson
Dee

Christine C. Pisarcik
Cricket

Ann Porter

Jean Louise Prifogle

Ruth Rea

Mary M. Redifer
Dee

Now I'm sure I have an HNP!

Kim C. Richards

Susanne P. Sargent
Sue

Michele Scott

Susanne Shenkel

And furthermore . . .

Martha Shively

Susan Simms

Barbara Smith
"BS"

Huberta M. Smith
Kelly

Barbara Sommers

Karen L. Stanturf

Nancy C. Stenger
Nance

Mary L. Stone

Sally Thompson

Judith Tillman
Judy

Mary Trader

Lois Trimm

Mary C. Turok

Linda M. Vanderhoof

Sandra J. Vaness

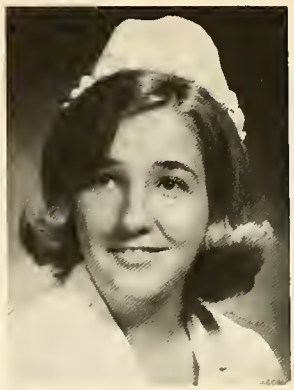

Carol Wach

Maria Weinhardt

Linda Wheaton

Patrice Whitley
Pat

Eileen M. Wilkerson

Reta Witte

Marilyn Woody

Rebecca A. Works
Becky

Norma E. Wright
Dusty

Jrs. Not Pictured

Susan E. Bridston
Cathey Cabell
Mary J. Carter
Jeanne M. Cartier
Donna A. Condor
Linda C. Cowgill
Mary J. Crickenburger
Karen G. Fairbrother
Mary M. Flaggart
Janet C. Flournoy
Nancy C. Grady
Barbara A. Haren
Mary A. Jackson
Lois A. Kretsch
Linda M. Lewis
Karen M. Parkin
Elizabeth K. Reed
Rita M. Stewart
Linda K. Summer
Kathleen M. Taylor
Geraldine L. Shelnut

Junior Class Advisor
STAN BAGBY

Junior Curriculum

Junior Med.-Surg. Is . . .

Evaluations and modifications,
Establishing priorities,

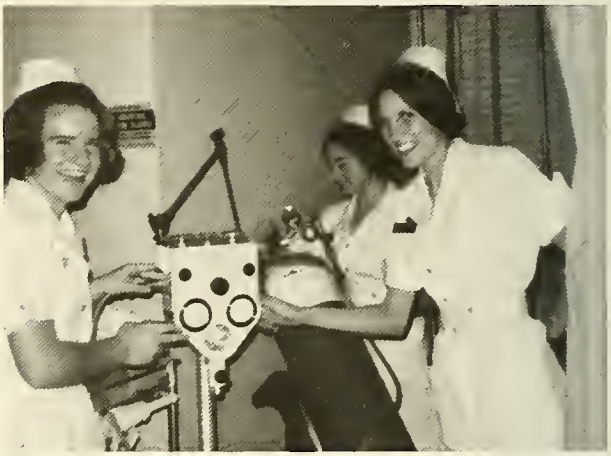

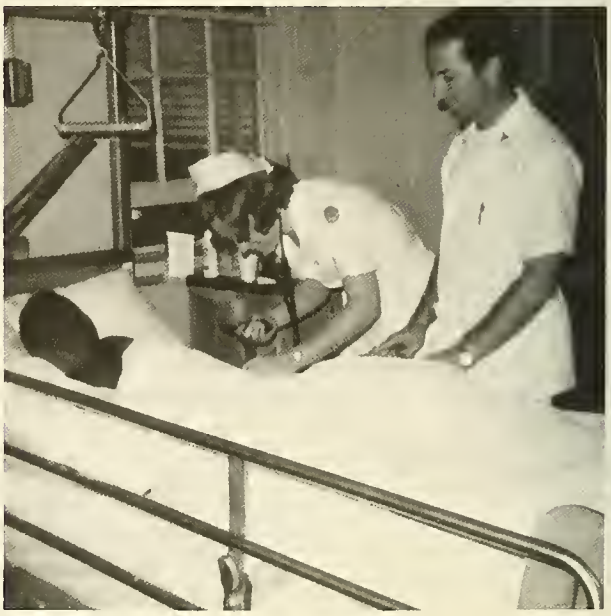

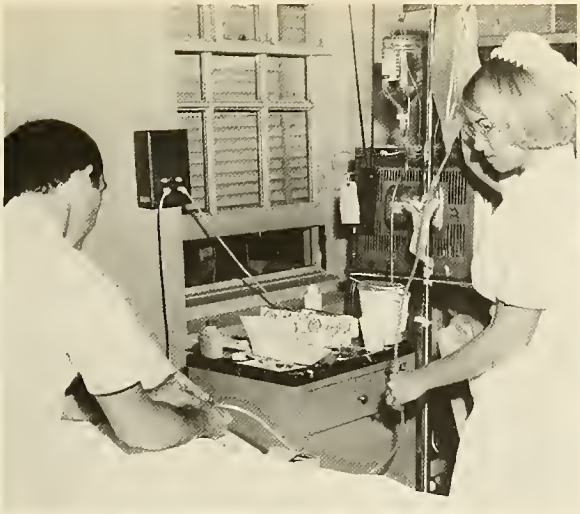

A dry I.V.,

My first injection,
Hoping your instructor
doesn't show up,

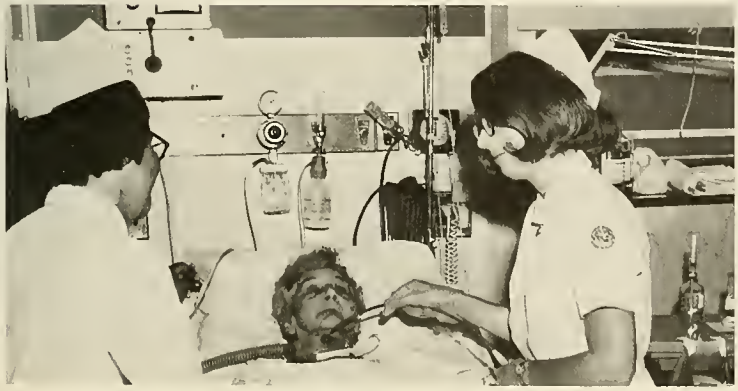

Utter frustration,
Endless communication lectures,
Another skill,
another challenge,

Septic and aseptic technique.

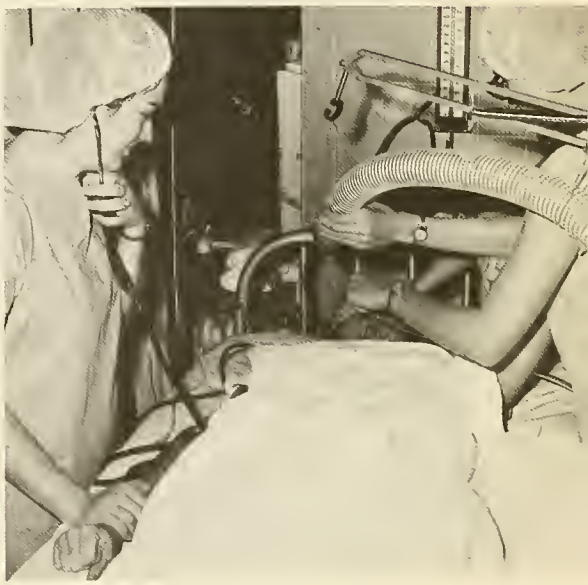

OB Is . . .

Waiting for that moment –

Your care study,
Productive,
Leopold's maneuvers
and F.H.T.'s
Swinging to the
"Pelvic Rock"

a new life,

Guaranteed
contraceptive,

Bottles and
diapers,

Agreeing with the
patient that she
should have
danced all night.

Ped.'s Is . . .

Fun and games,
Wheelchair races,
Coloring books
and crayons.
Changing tears
to laughter,
Waiting for mommy,

Fear,

Acceptance,

Trust,

Kids in all shapes and sizes.

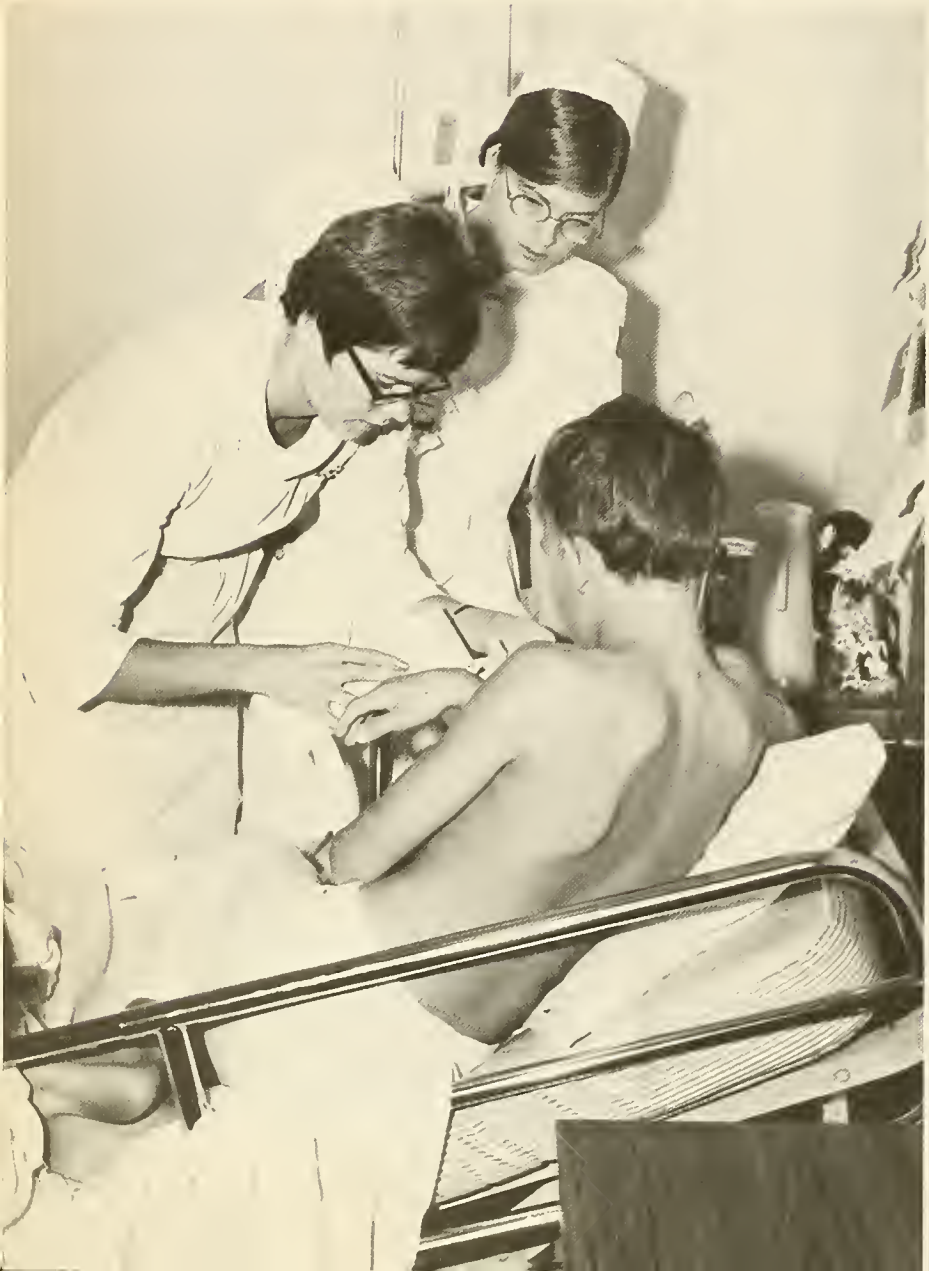

Organizations

Student Government Association

CHARLENE GOOCH
SGA PRESIDENT

BALTIMORE STUDENT COUNCIL

Pres. — LINDA GUILD
V. Pres. — BRENDA SIEWICKI
Sec. — RHEA DOLAN
Treas. — MARTHA ZITOMER
JANE COLERAN
LINDA KIPKE
CARLA SPELLMAN (YB Editor)
PAT MAHONE
SUE HEINDEL, PATRICIA GRADY (Advisor),
GERALDINE PETTIT (Advisor)

WRAIN STUDENT COUNCIL

Pres. — ANITA HAM
V. Pres. — MARY ANN SMITH
Sec. — BONNIE BOYER
Treas. — MARY STONE
Sr. Class Pres. — RITA HERMAN
Jr. Class Pres. — JANE CLIFFORD
DALE SCAMEHORN (YB Editor)
DIANE EVANS (SNCM Rep.)
MARY MANDARINO (Advisor)

Baltimore SNCM

SNCM is a part of the National Student Nurses Association, which is a pre-professional organization for all nursing students in the two, three, and four year programs.

Top row left to right: Roseanne Shearin, Marty Dooley, Peg Adams, Barbara Brisentine. *Seated:* Shirley Pickett, Diane Unkle, Debbi Scavone, Arlene Bennett.

Sigma Theta Tau

This is a nursing honorary for B.S. students who have shown high academic achievement. Girls are invited to join in the Spring and Fall of their Senior year, at which time they are presented with a life membership in the organization.

Top row left to right: Diane Shea, Billy Meyers, Donna Meyer, Dawn Echo, Charlene Gooch, Justine Raczkiewicz, Judy McErlane, Terry Skaggs, Joy Vandertill, Mary Ellison, Rita Miller, Nancy Lester, Karen Kanat, Jean Hunt, Dawn Wells, Maureen Silha. *Middle:* Ginny Miller, Donna Ohlin, Nora Klinge, Mary Lou Gillen, Blinn Stewart, Charlotte Lepley, Cary House, Louise Gundy, Judy Larsen. *Bottom:* Kathy Sheedy, Sue Nowell, Phyllis LaPine, Susan Williamson, Kathy Dodt, Barbara Baker, Rita Herman, Linda Seely, Diane Evans.

Standing: Sharm Sprague, Faye Edwards, Linda Lambert, Sue Ressin, Karen Chichilla, Christine Albrano, Carole Warner. *Sitting:* Jane Coleran, Iris Ingber, Winifred Still, Linda Brunner, Phyllis Trail, Judy Overman, Jacqueline Wolman.

Student Nurses' Council of Maryland

OFFICERS

STATE

President — SUE HOWELL
1st Vice Pres. — PHYLLIS LaPINE
Recording Sec. — CARY HOUSE
Treasurer — BEV BELEW
Nominating Comm. Chairman — MAUREEN SILHA
2nd Vice Pres. — DIANE SHEA

DISTRICT 5

President — CARLA REEVES
Treasurer — ANNE MEARS
Publicity — MARILYN WOODY
Historian — SUE ARNOLD
Nominating Comm. Chairman — TERRY McKENNA

SNCM Members

SUE ARNOLD
BARB BAKER
BEV BELEW
BETH BANARD
DIANNE BORSKI
TONI BORSKI
CHRISTINE BOTHWELL
JANET BREWER
LINDA BROOKS
SANDRA BROWN
KATHLEEN CASCADON
SHERRY CURRY
BARB DALUM
BONITA DOSSIRE
DAWN ECKO
DIANE EVANS
KATHY FIEDERER
SUSAN FORBES
CHARLANE FRAZIER
SHIRLEY GALINDO
DIANA GEORGE
KATHLEEN FUHIN
EDITH GUNNELS
DEBORAH HALL
RITA HERMAN
KATHY HILL
JULIA HORNICK
CAROLYN HOUSE
SUSAN HOWELL
CLARA HUFF
ELAINE HUGHES
SUSAN HURLEY
JILL JAMESON
DEBORAH JOHNSON
KAREN KANDT
LINDA KING
PHYLLIS LaPINE
LINDA LaROCK
CHARLOTTE LEPLEY
LINDA LEWIS
PAM LOCHER
LEAH LOGAN
EVELYN MAURER
SUSAN McCABE
KAREN McCONAGHY
KAREN McCONNELL
CHERYL McELROY
JUDY McERLANE
TERRY McKENNA
ANNE MEARS
RITA MILLER
JUDY MOORE
JUDY MOREY
FRANCIS MULLINS
DONNA OHOIN
LINDA OPT HOF
DEBBY PALEZEWSKI
KAREN PARKIN
SUE PARMETER
JEANNE PARMLY
MARY ANN PENCE
DIANE PETERSON
CHRIS PISARCIK
SHARON POMEROY
JEAN PROFOGLE
JUSTINE RACZIEWICZ
RUTH REA
ELIZABETH REED
CARLA REEVES
SUE SARGENT
DIANE SHEA
MARTY SHIVELY
MAUREEN SILHA
SUSAN SIMMS
BARB SMITH
BARB SOMMERS
KAREN STANTURF
NANCY STENGER
BLINN STEWART
MARY STONE
LINDA SUMMER
JUDY TILLMAN
SALLY THOMPSON
MARY TRADER
LOIS TRIMM
MARY TUROK
LINDA VANDERHOOF
PAT WHITLEY
EILEEN WILKERSON
RETA WITTE
MARILYN WOODY
BECKY WORKS
VIRGINIA WRAY

Pledge Staff

WRAIN

Dale Scamehorn, Editor; Sue Forbes, Business Manager; Diane Evans, Linda Fuqua, Judy Larsen, Charlotte Lepley, Linda Morgen, Rita Miller, Kathy Sheedy, Terree Skaggs, Judy Tillman, Marilyn Woody, Staff.

Carole Warner, *Photography*

Miss Norma Melcolm, *Advisor*

Judy Oreto and Gloria McCord, *Layout*

Carla Spellmann, *Editor*

Baltimore

Claire Siegrist; Pat McEntee, Copy; Judy Mintzer; Nikki Burdette, Business Manager; Linda Golla, Layout.

Not pictured: Winnie Still; Angie Dempsey, Layout; Mary Harding, Copy; Carol Radcliff; Sharm Sprague; Pauline Iaconangelo; Shirley Pickett, Layout; Kathy Haspert.

Chorus

BALTIMORE

Left to right: Linda Hubatka, Shelly Wilson, Patti Hong, Melinda Michaels, Mr. Haslup, Florence Coligny, Sue Ressin, Sharon Michaels.

WRAIN

Back left to right: Mary Trader, Linda LaRock, Nancy Stenger, Sherry Curry, Kathy Sheedy, Kathy Cascaden, Susan Moroney, Ruth Rea, Kathy Hill, Chris Kris, Sue Forbes, Leah Logan, Diane Webster, Sue Parmeter, Elaine Hughes, Beverly Claus, Sue Arnold, Ginny Miller, Kathy Twohy, Charlotte Lepley, Cary House, Paulette Egan. *Middle:* Kathy Fiederer, Billie Meyers, Karen McConnell, Diane Peterson, Sue Kremenak, Cheryl Nelson, Judy Morey, Mary Ann Smith, Rita Miller, Sue Howell, Clara Huff, Judy Larsen, Diane Evans, Harriet Mullins, Donna Anderson, Ginny Wray, Char Gooch, Rita Herman, Mary Turok, Janet Brewer, Debbie Johnson, Mrs. Frances Sheedy. *Front:* Shirley Galindo, Janet Flournoy, Dianne Borski, Karen Kramer, Kathy Guhin, Jean Prifogle, Ann Mears, Mary Stone, Barb Smith, Linda Brooks, Cheryl McElroy, Sue Sargent, Eileen Wilkerson, Chris Pisercik, Josie Bryan, Vicki Sheldon, Toni Borski, Jill Jameson.

Dorm Council

The purpose of the Council is to facilitate communication of problems within the dorm and to initiate changes within the dorm. The council establishes policies regulating dorm life and plans activities for residents during the school year.

REPRESENTATIVES: Jane Colleran, President, Pat Spernow, Secretary-Treasurer, Pat Ward, Patty Speer, Ann Crisler, Shelly Wilson, Barbara Harvey, Judy Mintzer, Miss Pettit.

Activities

Autumn

Student-Faculty Assemblies Formally Open the New Academic Year

Wrain Student Awarded Soldier's Medal for Heroism

Deborah Sperry was commended for her rescue of a young boy from drowning in the Potomac River.

Homecoming '70

A New Cap, a New Career

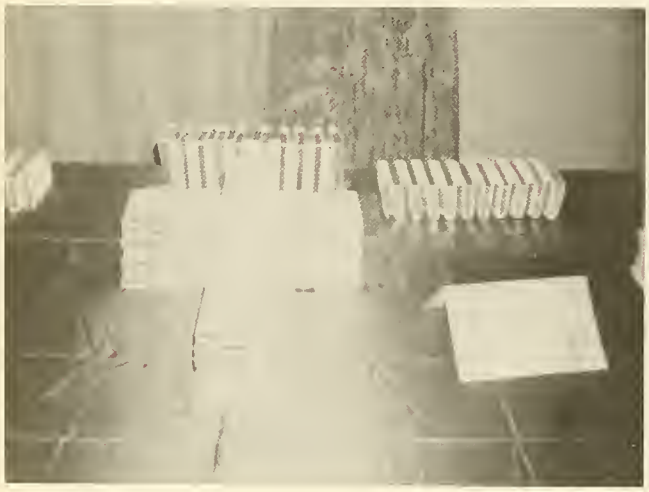

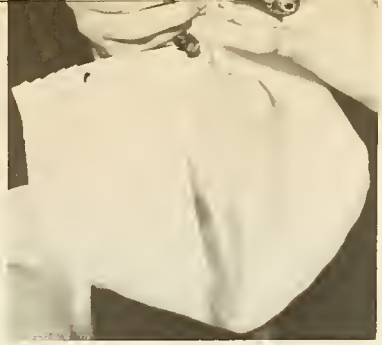

Students Gather Informally

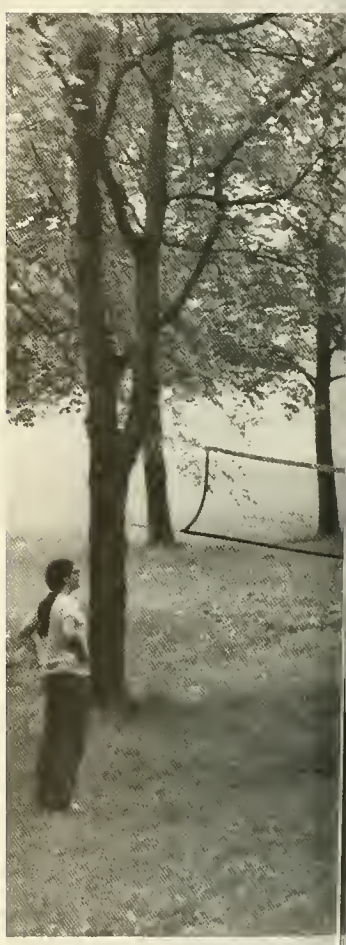

at Picnics . . .

. . . and Dramatically

at the Halloween

Party

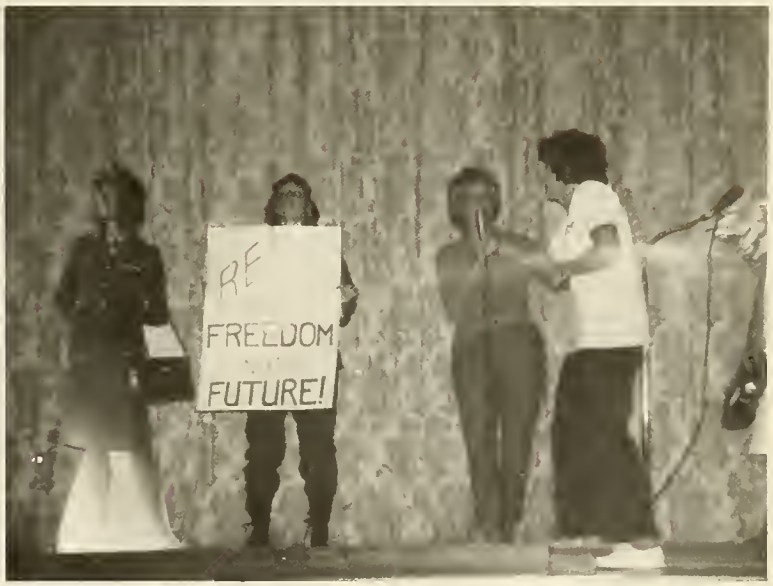
FREEDOM
FUTURE!

Winter

The Wrain Chorus Sings

Of the Real Meaning of Christmas

Big-Little Sister Party

Honor Dinner for Dean

Dean Murphy was honored at a testimonial dinner as part of the 69th annual convention of the Maryland Nurses Association. Dr. Murphy was recipient of the 1970 Pearl McIver award for public health nursing presented by the American Nurses Association.

Sigma Theta Tau Dinner

Parties for Every Reason

Spring

Today Is the First Day – of the Rest of Your Life

To Everything
There Is A Season
And A Time For Every Purpose Under Heaven

A Time To Be Born, A Time To Die;
A Time To Plant, A Time To Reap;
A Time To Kill, A Time To Heal;
A Time To Laugh, A Time To Weep.

A Time To Build Up, A Time To Break Down;
A Time To Dance, A Time To Mourn;
A Time To Cast Away Stones;
A Time To Gather Stones Together.

A Time Of Love, A Time Of Hate;
A Time Of War, A Time Of Peace;
A Time You May Embrace;
A Time You Must Refrain From Embracing.

A Time To Gain, A Time To Lose;
A Time To Rend, A Time To Sew;
A Time To Love, A Time To Hate;
A Time Of Peace, I Swear It's Not Too Late.

To Everything
There Is A Season
And A Time For Every Purpose Under Heaven

TURN! TURN! TURN!
(To Everything There Is A Season)
Words from the Book of Ecclesiastes
Adaptation and Music by Pete Seeger
Title © Copyright 1962 Melody Trails, Inc.
New York, New York Used by Permission

Wrain Senior Directory

DONNA TIMM ANDERSON
Wickham Drive
Brewerton, N. Y. 13029
(Syracuse Univ.)

BARBARA BAKER
9003 Breezewood Ter.
Greenbelt, Md. 20770
(Univ. of Indiana)

BEVERLY BELEW
801 NW 5th Street
Andrews, Texas 79714
(Texas Christian U. & Texas Woman's Univ.)

SANDY BROWN
213 Stevens Street
Petal, Miss. 39465
(Univ. of So. Miss.)

JOSEPHINE BRYAN-HERNANDEZ
Bloque JJ32 Calle #27
Caguas, P. Rico 00625
(Univ. of So. Carolina)

PAULETTE BURNS
4400 Massachusettes A.
Washington, D. C. 20015

JAN SPENCE BYRER
11 Main Street
Brookfield, Mass. 01506
(Univ. of Mass., & Incarnate Word)

KATHLEEN M. CAMPBELL
2103 Traer Terrace
Gurnee, Ill. 60031
(Univ. of Pittsburgh)

DEBBIE CLARK
622 So. Royal Street
Alexandria, Va.
(Univ. of New Hamp.)

SHERRY ANNE DARNALL
3724 Wayne Crescent
Norfolk, Va. 23513
(College of William and Mary)

KATHLEEN MARY DODT
451 Clinton Street
Clayton, Ohio 45315
(Catherine Spalding College)

JOYCE DONNELL
6707 14th St. NW
Washington, D. C. 20012
(San Diego State)

NANCY MORGAN DUNFORD
2401 Glenallen Avenue
Silver Spring, Md. 20906
(Univ. of Colorado)

DAWN ECKO
2122 Hayford Road
Rock Creek, Ohio 44084
(Ohio State University)

PAULETTE EGAN
3226 3rd Avenue So.
Great Falls, Mont. 59401
(Montana State Univ.)

MARY ELLISON
1908 Gebhart
Salina, Kansas 67401
(Univ. of Missouri)

DIANE K. EVANS
Route #1, Box 175
Parker, Colo. 80134
(Univ. of Colorado)

PAMELA FERLAND
15 W. Field Avenue
Danielson, Conn. 06293
(Univ. of Connecticut)

KATHY FIEDERER
1007 Biscayne Drive
Montgomery, Ala. 36111
(Auburn University)

ALICE FORD
424 Tusculum Avenue
Cincinnati, Ohio 45226

CHARLANE FRAZIER
7269 Monument Drive
Grants Pass, Oregon
(Univ. of Oregon)

LINDA J. FUQUA
1412 Arizona Avenue
Alamogordo, N. M. 88310
(Texas Woman's Univ.)

SHARON GAVIN
5212 Edmonton
El Paso, Texas

CAMILLE GILBERT
2024 Georgian Woods Pl.
Wheaton, Md. 20902
(Col. of St. Catherine)

MARY STILES GILLEN
2708 Prairie
Pasadena, Texas
(Univ. of Texas)

CHARLENE GAIL GOOCH
Box 42, 121 Maple St.
Rockwell, Iowa
(Univ. of Iowa & Drake University)

LOUISE L. GUNDY
1925 Montana Avenue
Caldwell, Idaho 83605
(Univ. of Washington)

ANITA HAM
P.O. Box 321
Toulon, Ill. 61483

SANDY HARPER
212 Stratman Dr.
Colorado Springs, Colo.
(Madison College)

SUSAN K. HARSHMAN
4219 Oakhurst Dr.
Ft. Wayne, Ind. 46805
(Purdue University)

DONNA M. HEATON
4187 Wolff Street
Denver, Colo. 80217
(Univ. of No. Colo.)

HARRIET HEMINGWAY
1960 Bittern Drive
Idaho Falls, Ida. 83401
(Utah State Univ.)

RITA B. HERMAN
1606 Bonham

Amarillo, Texas 79102
(Duquesne University)

ELLEN HEUER
21 Ambleside Rd.
Lockport, N. Y.

CAROLYN MARIE HOUSE
810 So. Seventh Ave.
Bozeman, Mont. 59715
(Montana State Univ.)

SUSAN ANN HOWELL
12 Birchwood Road
Hawthorne, N. J. 07506
(Duquesne Univ.)

JILL C. JAMESON
2035 Giant Street
Toledo, Ohio 43606
(Toledo Univ., San Jose State Col., U. of Md.)

CARLA JOLIAT
2480 State St. N.W.
Uniontown, Ohio

LINDA KAISER
11252 Evans Trail
Beltsville, Md. 20705
(Northern Ill. Univ.)

KAREN M. KANDT
18 Miller Place
Lockport, N. Y. 14094
(Univ. of Wisconsin)

JILL KEELER
13700 S.W. 80th Ave.
Miami, Florida

LUCETTE WITTY KLEIN
2223 Washington Ave.
Silver Spring, Md.

NORA M. KLINGE
24 Main Street
Stamford, N. Y. 12167
(Hendrix College)

JEAN KLINGELHOEFER
4105 Southern Ave. SE
Suitland, Md.

VALERIE A. KNACK
428 Linden St.
Bellefontaine, Ohio 43311
(Ohio State Univ.)

KAREN COLE KRAMER
8H Plateau Place
Greenbelt, Md. 20770
(Univ. of Maryland)

SUE KREMENAK
5000 Graceland Blvd.
Racine, Wisconsin

PHYLLIS LaPINE
2412 West 15th
Souix Falls, S. D. 57104
(Texas Woman's Univ.)

LINDA LaROCK
Box 443
Notus, Idaho 83656
(Wash. State Univ.)

JUDY LARSEN
5754 Hellman Ave.
Alta Loma, Calif. 91701
(UCLA; Cal State at Long Beach)

CHARLOTTE J. LEPLEY
511 E. Green St.
Connellsville, Penn. 15425
(U. of Pittsburgh & Univ. of Md.)

NANCY N. LESTER
2401 North 59th Ave.
Holleywood, Fla. 33021
(Mt. Mercy College)

KATHRYN LEWIS
5701 Pembrook Dr.
New Orleans, La. 70114
(Indiana Univ.)

MARY LIPPMAN
740 Seneca
Leavenworth, Ka. 66048
(Kansas University)

SUSAN MARIE McCABE
165 W. 30th Street
Bayonne, N. J. 07002
(D'Youville College & Syracuse University)

EILEEN McCLEARY
5809 W. 76th St.
Los Angeles, Cal. 90045
(Univ. of Portland)

TERRY McCORMICK
3404 Dean Dr.
Hyattsville, Md.

JUDITH ANN McERLANE
591 Maplecrest Drive
Troy, Ohio 45373
(Univ. of Cincinnati)

TERESA A. McKENNA
9707 51st Place
College Park, Md. 20740
(Trinity, Georgetown, & Univ. of Md.)

RORY C. MARTIN
160 Madison St.
Wood Ridge, N. J. 07075
(Rutgers Univ.)

LINDA MERGEN
Route 4, Box 222
Sedelia, Mo. 65301
(Avila College)

DONNA K. MEYER
Box 229A, RFD #1
O'Fallon, Mo. 63366
(Univ. of Missouri)

BILLIE LYNN MEYERS
4139 Pearl Rd.
Medina, Ohio 44256
(Capitol Univ.)

RITA MILLER
1014 No. McLean St.
Bloomington, Ill. 61701
(Marquette Univ.)

VIRGINIA MILLER
RR #3, Box 142B
Cherokee, Iowa 51012
(Univ. of Iowa)

JUDY MOORE
1209 Clinton St.
Aurora, Colorado
(Univ. of Hawaii & Univ. of No. Colo.)

SUSAN G. MORONEY
2245 Sea Avenue
Indiatlantic, Fla. 32901
(Univ. of Maine)

JEAN MURPHY
9039 Sligo Creek Pkwy.
Silver Spring, Md. 20901
(Univ. of Maine)

MARY MORRISSEY
67 Chaffee Avenue
Albertson, N. Y.

JAN MYERS
Kettering, Ohio 45440
(Ohio State University)

CHERYL NELSON
Hinsdale, Montana
(San Jose State Col.)

MARTI NELSON
Steamboat Springs, Colorado 80477
(Biola College)

DONNA ANNE OHLIN
R.D. 2
Kersey, Pa. 15846
(Univ. of Pittsburgh & Univ. of Md.)

MARY K. O'NEILL
87 Falconer Street
Jamestown, N. Y.
(D'Youville College)

MARTHA SUSAN PASCOE
806 4th Avenue
Laurel, Montana 59044
(Montana State Univ.)

JUDY JUDY PIERSON
11530 Lockwood Drive
Silver Spring, Md. 20904
(Univ. of Md.)

BARBARA PUGIL
9505 Salisbury
El Paso, Texas

JUSTINE M. RACZIEWICZ
99 Pomona Avenue
Yonkers, N. Y. 10703
(Syracuse Univ.)

CARLA REEVES
882 Bedford Street
Fremont, Cal. 94538
(Univ. of Calif.)

DALE SCAMEHORN
1716 N. James St.
Tacoma, Wash. 98406
(Univ. of Washington)

LINDA R. SEELY
507 W. John St.
Champaign, Ill. 61820
(Mary Washington Col.)

DIANE SHEA
1180 Victor
Aurora, Colo. 80010
(Loretto Heights Col.)

KATHLEEN SHEEDY
4327 Varney Avenue
Ft. Meade, Md. 20755
(Univ. of Md.)

(VICKY M. SHELDON
Houston, Minn. 55943
(Univ. of Minnesota)

CLAUDIA SHORE
382 Red Butte Canyon Rd.
Ft. Douglas
Salt Lake City, Utah 84113
(Univ. of Utah)

MARY JANE SICKMAN
5551 Fairwood Road
Cincinnati, Ohio 45239
(Univ. of Cincinnati)

MAUREEN SILHA
17811 Grandview Drive
Hazel Crest, Ill. 60429
(Marquette Univ.)

TERREE SKAGGS
3833 4 Ave. No.
Great Falls, Mont. 59401
(Montana State Univ.)

MARY ANN SMITH
Box 10
Hobson, Va. 23390
(Univ. of Md.)

DEBORAH SPERRY
4111 Olsen Hwy.
Minneapolis, Minn.

BLINN STEWART
533 Genesco Road
San Antonio, Texas 78209
(Univ. of Texas)

DONNA MARIE TAYLOR
1617 Earl Street
Union, N. J. 07083
(Villanova Univ.)

JEANNIE THARPE
702 Pelham Drive
Hampton, Va. 23369
(Madison College)

TERESA TOGGER
Rt. 1, Box 197-F
Disputanta, Va. 23842

ANNA TOWBER
1966 Maripose Street
Seaside, Calif. 93955
(San Jose State)

KATHY TWOHY
127 Krech Avenue
White Bear Lake, Minn. 55110
(College of St. Benedict)

JOY VANDERTILL
430 Budlong
Adrian, Mich. 49221
(Mich. State Univ.)

SUSAN ANN WARD
26 Lee Avenue
Takoma Park, Md.
(Univ. of So. Carolina)

DAWN L. WELLS
Medford, Wisc. 54451
(Wisconsin State Univ.)

CAROL WELSH
28910 West River Road
Perrysburg, Ohio 43551

SUSAN WILLIAMSON
11891 E. Alaska Avenue
Aurora, Colo. 80010
(Univ. of San Francisco)

VIRGINIA WRAY
11715 Roby Avenue
Beltsville, Md. 20705
(Univ. of Md.)

Baltimore Senior Directory

CRISTINE ALBRANE
8526 Riggs Road
Adelphi, Maryland 20783

DARBIE ALTLAND
9319 W. Parkhill Drive
Bethesda, Maryland 20014

JANIS LEE BAHNER
1705 Aberdeen Road
Baltimore, Maryland 21234

ROXIE BAUMGARDNER
13007 Freeland Road
Rockville, Maryland 20853

SUSAN BOTZLER
Box 382 Glen Arm Road
Glen Arm, Maryland 21057

MARGIE BOYD
6821 Beaver Dam Road
Beltsville, Maryland 20705

BONNIE BRENNAN
9 Old Hill Farms Road
Westport, Connecticut 06880

PAT BRIGHAM
1020 Ashton Road
Sandy Spring, Maryland 20860

MAUREEN BROWN
87 E. Third Street
Corning, New York 14830

NIKKI BURDETT
224 78th Place
Seat Pleasant, Maryland 20027

NANCY CASTILE
5314 Oaklawn Road
Baltimore, Maryland 21207

KAREN M. CHICHILLA
7387 Edsworth Road
Baltimore, Maryland 21222

FLORENCE COLIGNY
325 Eagle Harbor S.
Laurel, Maryland 20810

JANE COLLERAN
9513 Ocola Street
Silver Spring, Maryland 20901

ELIZABETH COOK
5371 Carriage Court
Baltimore, Maryland 21229

LINDA CROWL
Route 1, Box 124
Finksburg, Maryland 21048

MAXINE S. DATCHER
2522 Edgecombe Cir. N., Apt. 204
Baltimore, Maryland 21215

KAREN S. DAVIS
#6, 1220 Sunset Plaza Drive
Los Angeles, California 90069

MIMI DiFABIO
58 Babybird Court
Baltimore, Maryland 21227

FAYE EDWARDS
432 Ottawa Street
Forest Heights, Maryland 20021

PEGG FISHEL
1258 Locust Avenue
Arbutus, Maryland 21227

LINDA E. FOX
R.D. 6, Box 287
Elkton, Maryland 21921

GAIL GILES
Route 3, Box 2000
Hagerstown, Maryland 21740

LINDA GOLLA
4717 Ramsgate Lane
Bowie, Maryland 20715

LINDA R. GUILD
3609 Raymond Street
Chevy Chase, Maryland 20015

KATHY HABER
1205 Tanley Road
Silver Spring, Maryland 20904

CINDY HARRIS
7004 Kepner Court
Lanham, Maryland 20801

BARBARA G. HARVEY
39 Caraway Road
Reisterstown, Maryland 21136

BETSY HARWICK
10816 Lockland Road
Potomac, Maryland 20854

KATHLEEN E. HASPERT
312 Gralan Road
Catonsville, Maryland 21228

ANNE HOEHL
1623 Mussula Road
Towson, Maryland 21204

RUTH HOLZAPFEL
1625 Lauran Road
Hagerstown, Maryland 21740

(BITTY) DIANE HOPE
South Rolling Road
Catonsville, Maryland 21228

LINDA HUBATKA
2203 Lakewood Drive
Baltimore, Maryland 21207

PAULINE IACONANGELO
9420 Chalfort Avenue
Oxon Hill, Maryland 20022

IRIS INGBER
4902 Parkton Court
Baltimore, Maryland 21229

JUDY IVERMAN
4803 Westland Blvd.
Baltimore, Maryland 21227

LINDA E. JONES
335 Fourth Avenue
Lansdowne, Maryland 21227

WALTER J. JUNG, JR.
129 S. Mansfield
Cherry Hill, New Jersey 08034

RITA KERRICK
Box 700 Piscataway Road
Clinton, Maryland 20735

LINDA KIPKE
702 Edgewood Road
Linthicum, Maryland 21090

MARY MARTHA KUHN
901 Davis Avenue
Takoma, Maryland 20012

LINDA LAMBERT
2931 Mallview Road
Baltimore, Maryland 21230

VIRGINIA LANA
5405 Hillen Road
Baltimore, Maryland 21239

ELIZABETH LA PATKA
2867 W. 6th Street
Duluth, Minnesota

MARILYN LESTER
13124 Hathaway Drive
Wheaton, Maryland 20906

SUZANNE LEVI
2 S. Woodington Rd., Apt. G-2
Baltimore, Maryland 21229

GLORIA McCORD
1107 Kathryn Road
Silver Spring, Maryland 20904

JULIE McDONOUGH
3020 Dunglow Road
Baltimore, Maryland 21222

PAT McENTEE
207 Mallow Hill Road
Baltimore, Maryland 21229

CAROLYN MEADE
2808 W. Coldspring Lane
Baltimore, Maryland 21215

SHARON MICHAEL
222 Spruce Street
Westernport, Maryland 21562

ZOE MIER
8 Round Hill Road
Camp Hill, Pennsylvania 17011

BARBARA MILLER
707 Downs Drive
Silver Spring, Maryland 20904

JUDY MINTZER
3009 Evergreen Avenue
Baltimore, Maryland 21214

MARGARET NOCTOR
4313 Valley View Avenue
Baltimore, Maryland 21206

BARBARA NORTH
335 Fourth Avenue
Landsdowne, Maryland 21227

PHYLLIS O'DAY
Box 525
Greensboro, Maryland 21639

JULIA ORETO
P.O. Box 20
Pikeville, Tennessee 37367

LIZ OWENS
213 Duke of Gloucester
Annapolis, Maryland 21401

SUSAN PATRICK
9221 Colesville Road
Silver Spring, Maryland 20910

PAT PADGETT
Rt. 11, Box 43
Pasadena, Maryland 21122

RICHARD H. PERSON
1205 N. 14th Street
Harrisburg, Pennsylvania 17103

SHIRLEY PICKETT
80 Springfield Avenue
Sykesville, Maryland 21784

CAROL RADCLIFF
11703 Lytle Street
Wheaton, Maryland 20902

ELAINE RESSIN
642 48th Street
Baltimore, Maryland 21224

JUDY RUSH
225 Sandee Road
Timonium, Maryland 21093

MARGIE SCHULTZ
4509 Springwood Avenue
Baltimore, Maryland 21206

SUE SCOTT
4249 Webster Drive
York, Pennsylvania 17402

CLAIRE SIEGRIST
9510 Buckhorn Road
Baltimore, Maryland 21234

BRENDA SIEWICKI
1915 Tolson Avenue
Baltimore, Maryland 21222

SHARM SPRAGUE
10500 Rockville Pike, #718
Rockville, Maryland 20852

SANDY STEVENS
131 Linden Street
Coopersburg, Penna. 18036

WINNIE STILL
Rt. 2, Box 121
Sykesville, Maryland 21784

PEGGY SULLIVAN
4810 Frederick Avenue
Baltimore, Maryland 21229

JO ANN TATER
216 Maple Avenue
Glen Burnie, Maryland 21061

MAUREEN WADDEN
6014 Hawthorne Street
Cheverly, Maryland 20785

CAROLE WARNER
4530 Middleton Lane
Bethesda, Maryland 20014

CASSANDRA WATKINS
316 Martingale Avenue
Baltimore, Maryland 21229

JACKIE WEEKS
6171 Leesburg Pike
Falls Church, Virginia 22044

JACKIE WOLMAN
4725 Three Oaks Road
Baltimore, Maryland 21208

FAITH YOST
1314 Pine Grove Avenue
Baltimore, Maryland 21237

LINDA ZIEGLER
5675 Baylor Avenue
Youngstown, Ohio 44515

Sponsors

Mr. and Mrs. John P. Ahlgren
Alice J. Akehurst
Ltc. Dorothy Allison
Shakeeb Ataldah
Barbara E. Baggs
P. D. Baker
Mr. and Mrs. Robert M. Baker
Mr. and Mrs. J. B. Belew
Mr. and Mrs. Eugene Bennett
Mr. and Mrs. Edwin C. Bonnell
Col. Anthony A. Borski, MC
Mr. and Mrs. Darrell H. Brooks
Mr. James L. Brown
Mr. and Mrs. Glenn C. Burdett
Mr. and Mrs. Jack R. Burtt
Mary Ellen Campbell
Mr. and Mrs. M. E. Cascaden
Mr. and Mrs. Joe Chance
Col. and Mrs. William E. Clifford
Mr. and Mrs. Edwin J. Colerick
Mr. and Mrs. Edward D. Colleran
Maj. and Mrs. Arthur G. Collier
Mrs. Joseph Conally
Ltc. Mary Condit
Mr. and Mrs. Pasquale D. Conti
Mr. and Mrs. Leonard P. Cook
Mr. and Mrs. Michall H. Croft, Jr.
Mr. and Mrs. Charles E. Davis
Mr. and Mrs. Richard W. Decker
Mr. and Mrs. Joe P. Devlin
Mr. and Mrs. Robert C. Dodt
Mr. and Mrs. George Dooley
Mr. and Mrs. David F. Ducey, Jr.
Mr. and Mrs. Dallas Fiandt
Mr. and Mrs. Robert E. Finnegan, Jr.
Mr. and Mrs. Robert E. Finnegan, Sr.
Mrs. Eva Peyton Gaines
Mr. and Mrs. E. A. Galindo
Ltc. Amy Geissinger
Miss Viola Gill
Mr. and Mrs. Laurence E. Gooch
Pat Grady
Mr. and Mrs. Richard Guhin
William C. Harshman
Robert and Janet Hart
Lewis S. Harvey
Mr. and Mrs. Albert E. Haspert
Mr. and Mrs. William B. Heaton
Elizabeth A. Herman
Col. and Mrs. Robert L. Herman
Mr. and Mrs. Robert R. Hill
Mr. and Mrs. O. L. Hoehl
Mr. and Mrs. Samuel K. S. Hong
Dr. and Mrs. Daniel Hope, Jr.
Mr. and Mrs. David M. Hornick
Mr. and Mrs. Alvin J. House
Mr. and Mrs. William F. Howell
Brig. Gen. and Mrs. Carl W. Hughs
Mr. and Mrs. William Hurley
Mr. and Mrs. Robert Jameson
Mr. and Mrs. John P. Jones
Col. and Mrs. Robert Judy
Joyce F. Kaetzel
Mr. and Mrs. Philip Kahler
Mr. and Mrs. Walter A. Kandt
Ltc. John Karwoski
Mr. and Mrs. Custer Keeler
Col. and Mrs. Thomas J. Killion, Jr.
Vincent J. Kremenak
Mr. and Mrs. A. F. Kretsch
Ltc. Edith Landells
Mr. and Mrs. Russell L. Lepley
Mr. Albert O. Lewis
Mr. and Mrs. James R. Locher
Ltc. W. H. Macklin, USMC
Mr. and Mrs. William B. Macrae
Col. and Mrs. W. M. Mahone
Cpt. Mary Manderino
Mr. and Mrs. George Martin
Stephen and Ruth Max
Mr. and Mrs. Joseph P. McCabe
Mr. and Mrs. Paul McConnell
Mrs. Philip J. McEntee
Gloria J. McFarland
Adelaide McGovern
Mr. and Mrs. Okey Michael
Mr. and Mrs. Carl N. Miller
Ltc. Patricia Miller
Wilbur A. Miller
Dr. and Mrs. D. W. Mintzer
Carol Moran
Cecil Morey
Ltc. Betty Morgan
Mr. and Mrs. Stephen J. Morrissey
Ltc. R. G. Mulqueen
Dr. Marion Murphy
Mrs. Antoinette Nannie
Mr. and Mrs. Robert O'Brien
Mr. and Mrs. Harold Olbrant
Mr. J. R. O'Neill
Mr. and Mrs. Joseph G. Oreto
Mr. and Mrs. Cadman V. Padgett
Col. and Mrs. Eleazar Parmly IV
Mr. and Mrs. Lawrence G. Parr
Geo. B. Patrick, Jr., MD
Charles A. Paderson
Mr. and Mrs. Oscar G. Peterson
Col. Drusilla Poole
Mr. and Mrs. Fred P. Porter
J. S. Prifogle
Mrs. Proctor
Mr. and Mrs. John W. Racziewicz
Mr. and Mrs. Emmit Radcliff
Mr. and Mrs. R. D. Reeves
Mr. and Mrs. David Ressen
Ltc. Normand Robitaille
Ltc. and Mrs. R. D. Scamehorn
Mr. and Mrs. Dick Schalk
Mr. and Mrs. L. R. Schlauch
Mr. and Mrs. Charles Schiautrolier
Florence Schubert
Mr. and Mrs. Frank P. Scott
Mr. and Mrs. Chesley K. Seely
Mr. and Mrs. L. H. Siokman
Mr. and Mrs. Daniel F. Shively
Mr. and Mrs. Harold J. Shore
Ltc. Marjorie Smith
Mr. and Mrs. John Sommers
Maj. Mary Spine
Mr. and Mrs. Kenneth A. Stack
Col. and Mrs. John E. Stenger
Maj. Lola Stevens
Mr. and Mrs. Herburt A. Streaker
Maj. Gerald J. Throwe
Mr. and Mrs. Jesse B. Tillman
Dr. Philip A. Tumulty
Mr. and Mrs. Russell Wachter
Lt. Phyllis Weinkle
Brig. Gen. and Mrs. Thom. Whelan
Mr. and Mrs. E. J. Whitley
Mr. and Mrs. Wilkerson
Mr. and Mrs. Charles E. Wise
Mr. and Mrs. I. Clayton Wright
Mrs. Peggy F. Cluster

Patrons

Mrs. Paul C. Botzler
Ella D. Brown
Mr. and Mrs. Delvan Campbell
Mr. and Mrs. Wilbert Claus
Mr. and Mrs. Charlie Cole
Elizabeth A. D. Crisler
Bonnie Charysyzn
Mr. and Mrs. Paul S. Crowl
Mr. and Mrs. E. P. Crovo
Mr. and Mrs. Hubert Ellison
Mr. and Mrs. Robert R. Evans
Phylliss L. Fiederer
Mr. and Mrs. Al D. Fischer
H. Floyd and Josephine Folsom
Betty A. Frazier
Mr. and Mrs. Leonard P. George
Linda Gerson
Shirley Graffam, Ed.D.
Victor J. Harwick
Mr. and Mrs. Jerome J. Heindl
Mr. and Mrs. Allan Hemingway
Mr. and Mrs. Archie P. Hogden
Mr. and Mrs. J. J. Iaconangelo
Mr. and Mrs. Sam Keller
Mr. and Mrs. Michael Kerick, Sr.
Mr. and Mrs. Gerstane J. Kipke
Mr. and Mrs. Robert Tel King
Mr. and Mrs. William C. Klinge
Mr. and Mrs. R. B. Logan
Mr. and Mrs. J. F. McDonough
Mr. and Mrs. John F. McElroy
Elizabeth McGovern
Norma Melcolm
Col. and Mrs. G. J. Nardone
Maj. Joyce Nurse
Mrs. Frank O'Day
Mr. and Mrs. William Op't Het
Mr. and Mrs. Franklin Owens
Amos H. Pope
Carlton E. Sargent
Betty Lou Shubkagel
Mr. and Mrs. Rudolph A. Siewicki
Mrs. Cheryl J. Smalley
Mr. and Mrs. Denver Snyder
Mr. and Mrs. Wm. R. Spernow and Family
D. E. Still
Rev. and Mrs. Harvey Sperry
Mr. and Mrs. Byron Stone
Paul E. Taylor
Granville Vaness
Mr. and Mrs. Ed Wicker
E. R. Wilson
Mr. and Mrs. Walter Wit
Mr. and Mrs. George C. Works
Pastor and Mrs. Israel A. S. Yost

The yearbook staff would like to thank some very special people:

Mr. and Mrs. Louis J. Spear, Photographers
Mr. Pat Mahoney, Representative of Taylor Publishing Co.
Mr. Mike Middleman, Cover Design

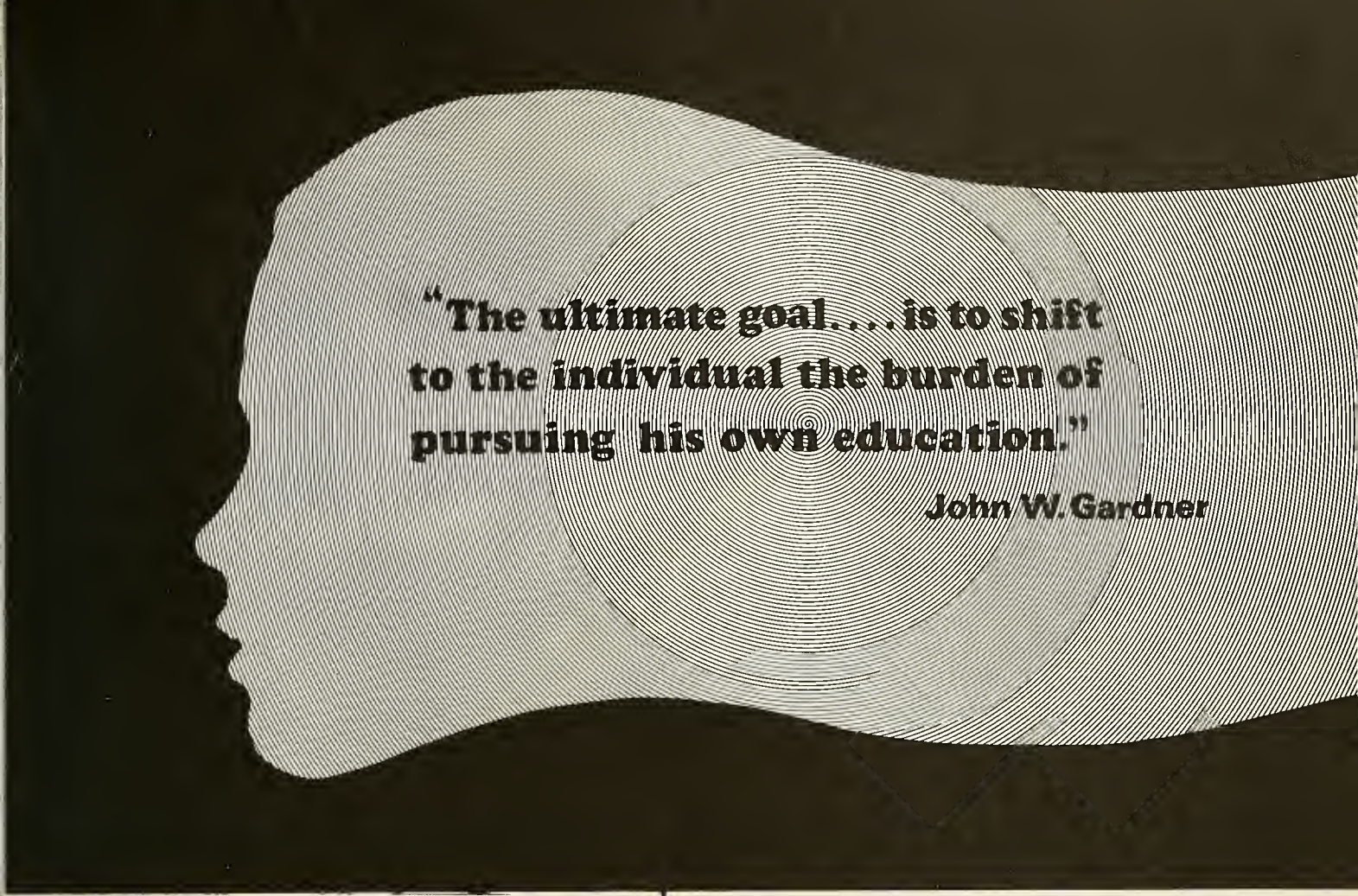

Open Sunday

A full selection of clothes for the young generation at the right price.

DRESSES
SLACKS
BLOUSES
HIP GIFTS

HOURS: DAILY 11:AM TO 10PM 7 DAYS A WEEK

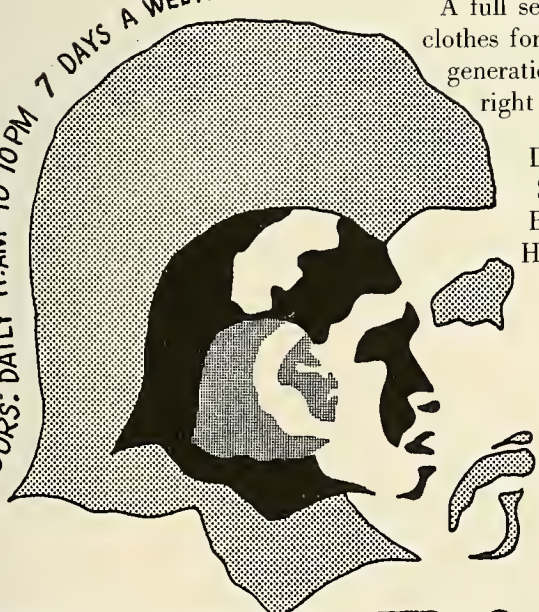

EVOLUTION
MOD
BOUTIQUE
288-6450
5 SHIPPING PLACE
DUNDALK SHOPPING CENTER

Congratulations
to the Class of '71

From
the Class of '72

Relics of Our Senior Year

Good Luck Juniors!

Class of '71

Arcade Pharmacy

426-6000
5500 Harford Rd.
Baltimore

Cherry Ames and Sue Barton Speak With Forked Tongue Class of '72

Through the efforts of
the Student Council –
Parsons Hall lives
forever.

Best wishes in the
future,

The Student Council

THE NURSES ALUMNAE ASSOC.
THE UNIVERSITY OF MA